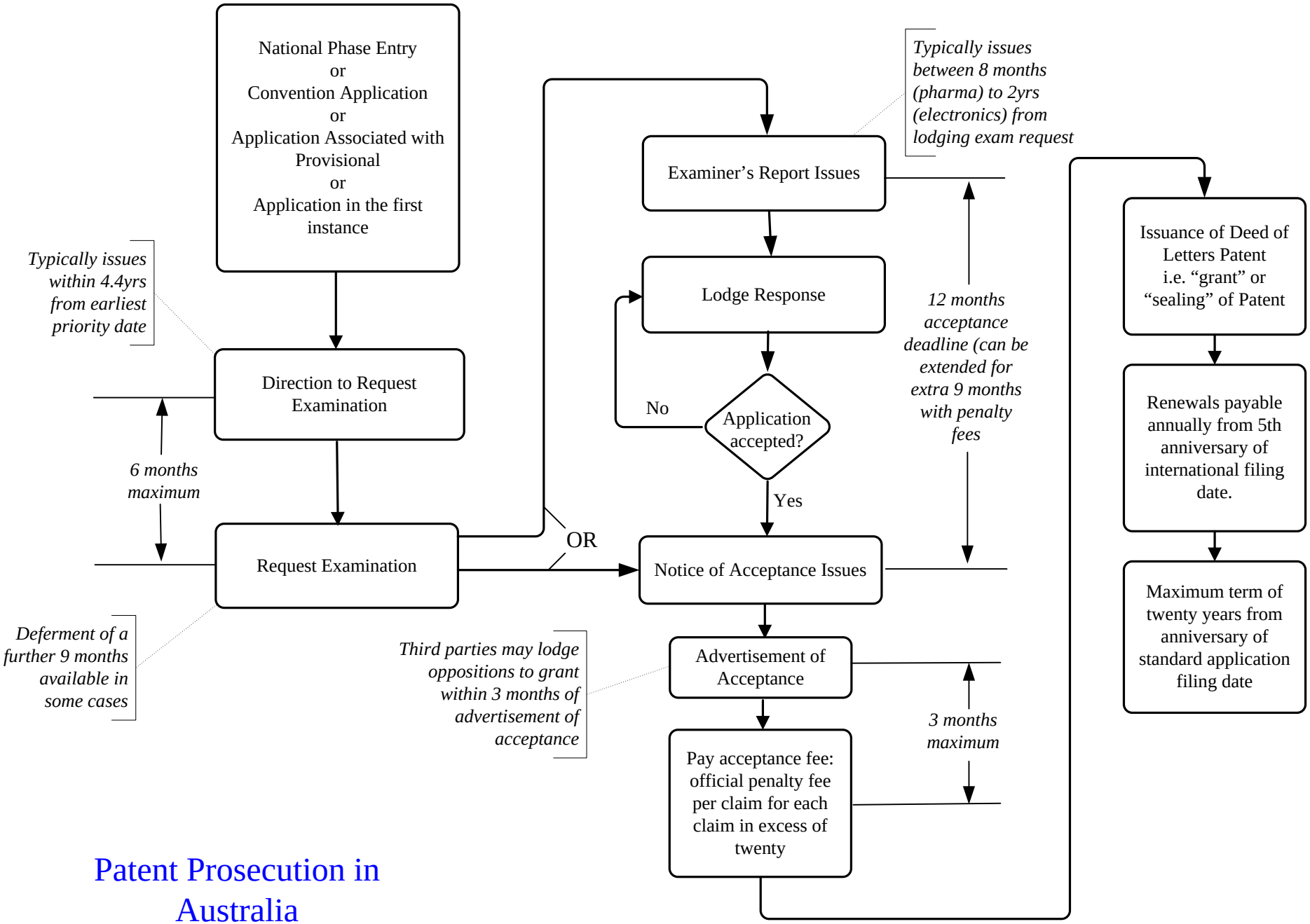

Patent Prosecution in Australia